

FORM No. 1.

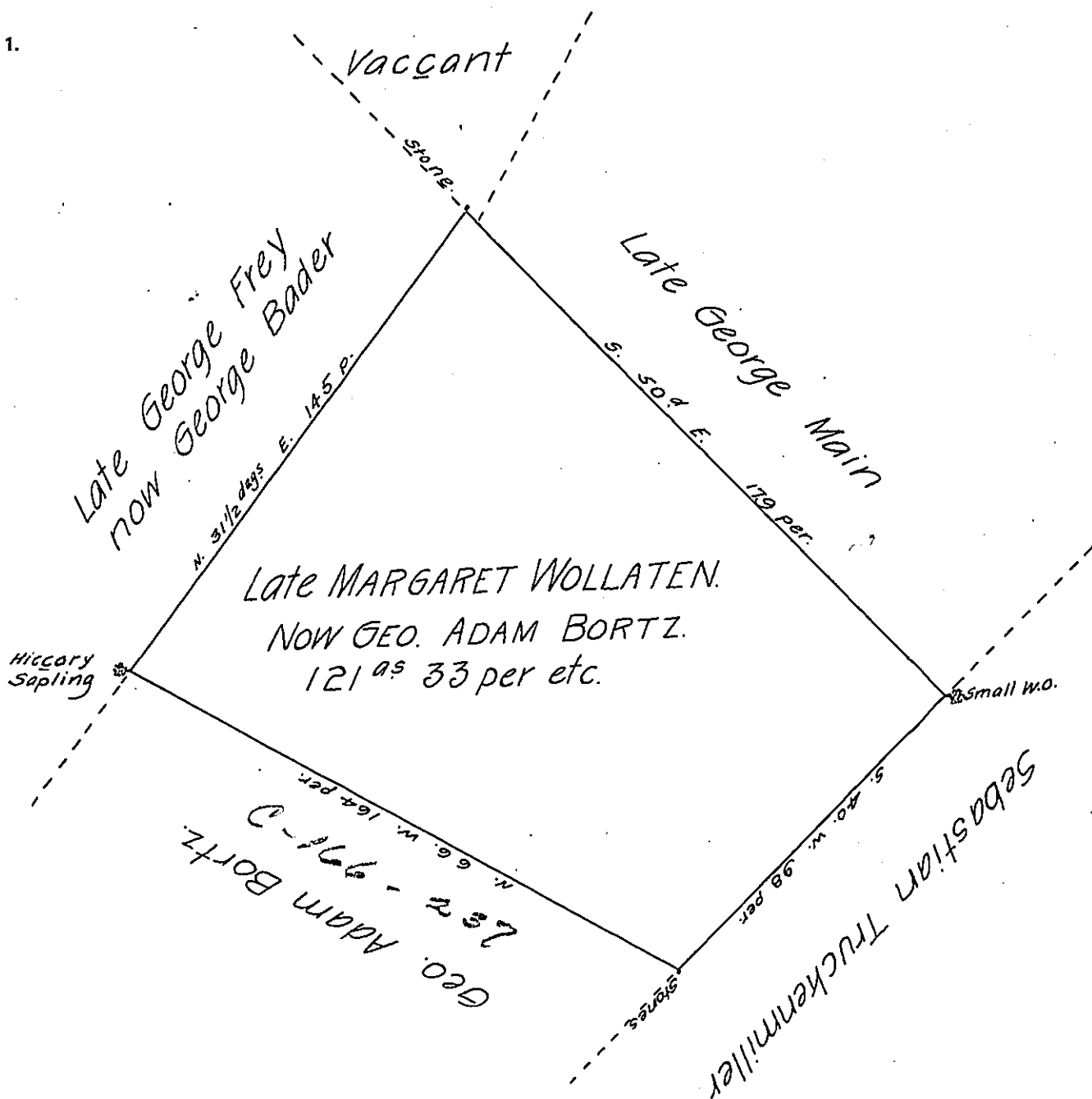

A Draught of a Tract of Land Situate the greatest part in Maccort⁶³² Township, and the Remaind^{er} in Upper Milford Township, in the County of Northampton (formerly Bucks) and Province of Pennsylvania. Containing One Hundred and Twenty One Acres and 33 Perches of Land, together with the Usual Allowance at Six per Cent for Roads. That formerly was Surveyed By Edward Scull unto Margaret Wollaten (al. Walton) in Pursuance of a Warrant from the Hon^{ble} Proprietaries dated June 5th Annoque Domini 1749.

The said Margaret, was afterwards married to one Casper Baker and Sold all her Right to the land to George Adam Bortz.

Resurveyed by Order of the Surveyor General on the 17th May Anno-1765.

David Shultze. - -

IN TESTIMONY that the above is a copy of the original remaining on file in the Department of Internal Affairs of Pennsylvania, made conformably to an Act of Assembly approved the 16th day of February 1833, I have hereunto set my hand and caused the Seal of said Department to be affixed at Harrisburg, this eighth day of July 1907

Henry Howell
Secretary of Internal Affairs.